

PERMIT

CITY OF NAPOLEON - BUILDING DEPARTMENT
255 West Riverview Avenue, Napoleon, Ohio 43545 - 419-592-4010

Permit No. 01045 Issued 6-18-85 date
Job Location 1125 Woodlawn address
Lot _____ sub-div or legal discript
Issued By Richard G. Hayman
building official
Owner Bill Lytle tel.
Address 1125 Woodlawn
Agent Bills Plmb./ Htg. 599-1786 tel.
Address 1201 Woodlawn

Description of Use Plumbing for room addition

Residential Single no. dwelling units
Commercial Industrial

New Alter Remodel _____

Mixed Occupancy _____

Change of Occupancy _____

Estimated Cost \$ _____

	FEES	BASE	PLUS	TOTAL
<input type="checkbox"/> BUILDING				
<input type="checkbox"/> ELECTRICAL				
<input type="checkbox"/> PLUMBING	3.00		5.00	8.00
<input type="checkbox"/> MECHANICAL				
<input type="checkbox"/> DEMOLITION				
<input type="checkbox"/> ZONING				
<input type="checkbox"/> SIGN				
<input type="checkbox"/> WATER TAP				
<input type="checkbox"/> SEWER TAP				
<input type="checkbox"/> TEMP. ELECT.				
ADDITIONAL PLAN REVIEW	Struct.		hrs	
	Elect.		hrs	
TOTAL FEES.....				8.00
LESS MIN. FEES PAID			date	-0-
BALANCE DUE.....				8.00

ZONING INFORMATION

district	lot dimensions	area	front yd	side yds	rear yd
max hgt	no pkg spaces	no ldg spaces	max cover	petition or appeal req'd	date appr

WORK INFORMATION:

Size: Length _____ Width _____ Stories _____ Ground Floor Area _____
Height _____ Building Volume (for demo. permit) _____ cu. ft.
Electrical: _____ brief description
Plumbing: 1/2 Bath, Kitchen and washer plmb. in room addition
Mechanical: _____ brief description

Sign: _____ type _____ Dimensions _____ Sign Area _____
Additional Information: _____

Date 6-19-85 Applicant Signature William Elmy owner-agent
PAID JUN 19 1985 CITY OF NAPOLEON

White-Building Department Yellow-Applicant Pink-Electrical Inspector Green-Clerk-Treasurer Gold-County Auditor

INSPECTION RECORD

UNDERGROUND			ROUGH-IN			FINAL	
Type	Date	By	Type	Date	By	Type	Date
PLUMBING	Building Drains		Drainage, Waste & Vent Piping			Drainage, Waste & Vent Piping	
	Water Piping					Backflow Prevention	
	Building Sewer		Water Piping			Water Heater	
	Sewer Connection					FINAL APPROVAL	11/15/14
	Refrigerant Piping		Refrigerant Piping			Grease Exhaust System	
MECHANICAL			Duct Furnace(s)			Air Cond. Unit(s)	
	Ducts/Plenums		Ducts/Plenums			Refrigeration Equipment	
			Duct Insulation			Furnace(s)	
			Combustion Products Vents			FINAL APPROVAL	
	Conduits & Cable		Conduits/Cable			Temp Service Temp Lighting	
ELECTRICAL	Grounding & Bonding		Rough Wiring			Fixtures Lampholders	
	Floor Ducts Raceways		Service Panel Switchboard			Signs	
	Service Conduit		Busways Ducts			Electric Mtr. Clearance	
	Temporary Power Pole		Subpanels			FINAL APPROVAL	
	Location, Set-backs, Esmt(s)		Exterior Wall Construction			Smoke Detector	
BUILDING	Excavation					Demolition (sewer cap)	
	Footings & Reinforcing					Building or Structure	
	Floor Slab		Interior Wall Construction				
	Foundation Walls		Columns & Supports			FINAL APPROVAL BLDG. DEPT.	
	Sub-soil Drain		Crawl Space			Certificate of Occupancy Issued	
ADDITIONAL	Piles		□ Vent □ Access				
			Floor System(s)				
		Roof System					
			INSPECTIONS, CORRECTIONS, ETC.			INSPECTIONS, CORRECTIONS, ETC.	

FILED
 NOV 15 2014
 04-1125-001

PERMIT

CITY OF NAPOLEON - BUILDING DEPARTMENT

255 West Riverview Avenue, Napoleon, Ohio 43545 - 419-592-4010

Permit No. C 01045 Issued 6-18-85 date
 Job Location 1125 Woodlawn address
 Lot _____ sub-div or legal discript
 Issued By Richard G. Hayman
 building official
 Owner Bill Lortle name tel.
 Address 1125 Woodlawn
 Agent Bills Plmb./ ltrg. 599-1786 tel.
 Address 1201 Woodlawn
 builder-eng.-etc.

Description of Use Plumbing for room addition

Residential Single no. dwelling units
 Commercial Industrial
 New Alter Add'n. Remodel
 Mixed Occupancy _____
 Change of Occupancy _____
 Estimated Cost \$ _____

FEES	BASE	PLUS	TOTAL
<input type="checkbox"/> BUILDING			
<input type="checkbox"/> ELECTRICAL			
<input type="checkbox"/> PLUMBING	3.00	5.00	8.00
<input type="checkbox"/> MECHANICAL			
<input type="checkbox"/> DEMOLITION			
<input type="checkbox"/> ZONING			
<input type="checkbox"/> SIGN			
WATER TAP			
SEWER TAP			
TEMP. ELECT.			
ADDITIONAL PLAN REVIEW	Struct. _____ hrs	Elect. _____ hrs	
TOTAL FEES.....			8.00
LESS MIN. FEES PAID _____ date			-0-
BALANCE DUE.....			8.00

ZONING INFORMATION

district	lot dimensions	area	front yd	side yds	rear yd
max hgt	no pkg spaces	no ldg spaces	max cover	petition or appeal req'd	date appr

WORK INFORMATION:

Size: Length _____ Width _____ Stories _____ Ground Floor Area _____
 Height _____ Building Volume (for demo. permit) _____ cu. ft.

Electrical: _____ brief description
 Plumbing: 1 bath, kitchen and washer plmb. in room addition
 Mechanical: _____ brief description
 Sign: _____ Dimensions _____ Sign Area _____
 Additional Information: _____

PAID
JUN 19 1985
CITY OF NAPOLEON

Date 6-18-85 Applicant Signature Richard G. Hayman owner-agent

Handwritten text at the top of the page, possibly a title or header.

Handwritten text in the upper left quadrant.

A large table with multiple columns and rows, containing faint handwritten entries. The table is mostly empty, with only some very light traces of text visible.

Handwritten notes or a signature in the bottom right corner, including some illegible scribbles.

CLIP OF MAPLETON
 BUILDING INSPECTION DEPARTMENT
 APPLICATION FOR PLUMBING PERMIT
 (Please print or type)

This application hereby makes application for the installation or replacement of plumbing and/or fixtures specified, agreeing to do all such work in strict accordance with the City of Mapleton's adopted Plumbing Code, U. 2 and 3 (family dwelling units only).

Owner's name BILL LYTLE Address 1125 WOODLAWN

Plumbing Contractor BILL'S PLUMBING & HEATING Telephone No. 599-1786

Address 1201 WOODLAWN

Special Contractor _____

Telephone No. _____

Address _____

Location of Project 1125 WOODLAWN Cost of Project _____

Work Information:

No. of dwelling units 1 New Replacement Addition

General description of work: _____

Is water tap required NO Size _____ Type of pipe _____

Is sewer tap required NO Size _____ Type of pipe _____

Type of Water Distribution pipe COPPER

Type of Drainage, Waste and Vent Pipe ABS-PLASTIC

Size of main building drain 4" Size of main vent pipe 3"

Water closets 1 Bathtubs _____ Shower 1 Trap Size _____

Toilets 1 Kitchen sink 1 Disposal _____ Trap Size _____

Dishwasher _____ Clothes washer 1 Other _____ Trap Size _____

PERMIT FEE \$ 8.00 1045

All installations are subject to plumbing tests and/or inspections.

Date 6-18-1985 Applicant's Signature William Elving

COPY

BILL'S PLUMBING & HEATING
William Eiling
1201 Woodlawn Avenue Napoleon, Ohio 43545

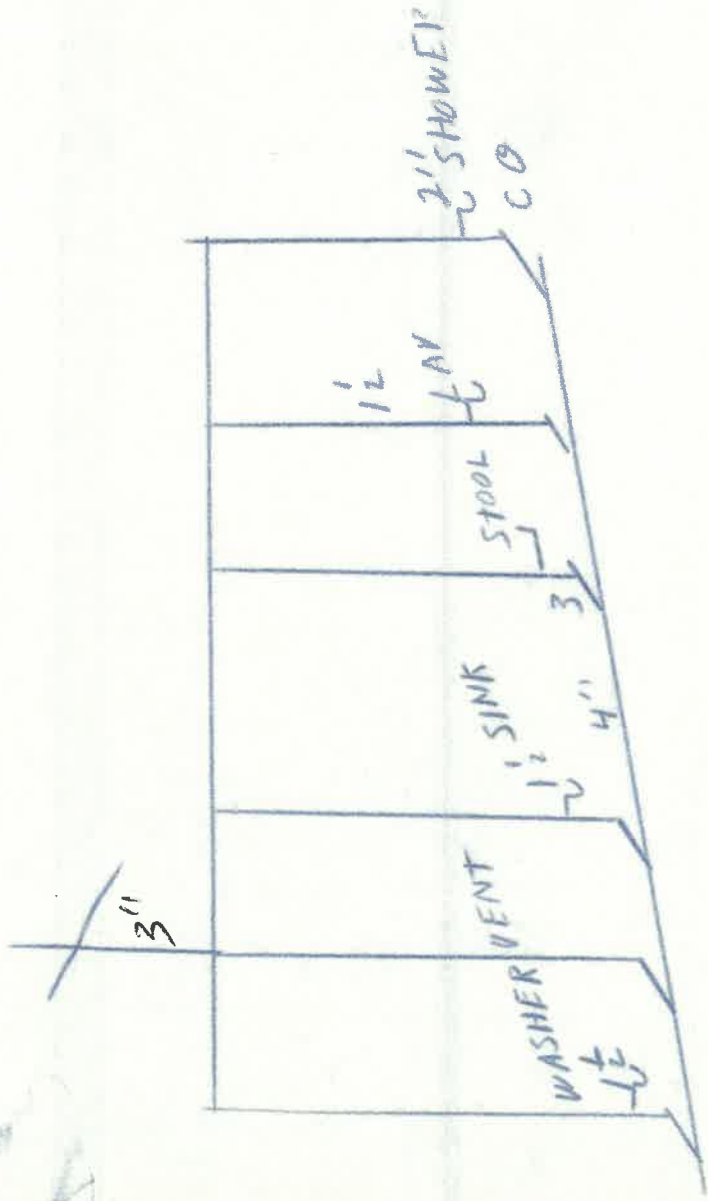

Phone 599-1786

E7/55-1175-A

